



Visit us: www.karanjiacollege.com
Email Id: karanjianet@rediffmail.com
Fax: 06796 -220236
Phone: 06796 -220236 (O)
06796 -220263 (R)

OFFICE OF THE PRINCIPAL KARANJIA AUTONOMOUS COLLEGE, KARANJIA
DIST- MAYURBHANJ, PIN- 757037 (ODISHA)
(NAAC 3RD CYCLE RE-ACCREDITED-B)
ESTD - 1964

No. 783

Date. 26.05.2026

QUOTATION CALL NOTICE

Sealed quotations are invited from the Government Licensed Agencies of Government of Odisha (Licensed Service Providers) for supply and installation of New Hydrant Line Work in New Academic Building (Ground Floor & 1st floor) comprising 10 Nos. of 32 seated and 09 Nos. of 64 seated classrooms along with 04 Nos. of Toilets. The details of floor plans and schedule of doors and windows of the building are mentioned in the website (www.karanjiacollege.com). The quotations should reach the office of the undersigned on or before 06.06.2026 (05.00PM). The quotation(s) received after the due date shall not be entertained.

While quoting the parties are required to submit the following documents:

1. **Mention Brand name of the items to be quoted.**
 2. **Copy of the GST registration certificate.**
 3. **Copy of PAN Card.**
- (Quoted Price must be inclusive of GST)

The bidders are informed to remain present physically or by their authorized representatives at the time of opening of quotations : Opening of quotations in the Language Lab of the college at 11.00AM on 08.06.2026 (Monday).

The undersigned reserves the right to reject any or all the quotations without assigning any reason thereof.

Principal

Karanja Autonomous College, Karanja
Karanja, Mayurbhanj
Karanja, Mayurbhanj

Copy to the Website / college notice boards for wide circulation.

prepared by
SR. Nitya Ali

contd.



Quotation Call Notice No-783, dtd. 26.05.2026.

TERMS AND CONDITIONS FOR SUBMISSION OF QUOTATION FOR THE INSTALLATION OF A NEW FIRE FIGHTING SYSTEM.

1. Vendor Eligibility Criteria

- **Experience:** The bidder must have a minimum of 3 years of experience in the supply, installation, testing, and commissioning (SITC) of fire fighting systems.
- **Registration & Licensing:** Valid service providers' license from the state's Fire Services Department.
- **Certifications:** Product must be ISO certified and authorized by the Original Equipment Manufacturer (OEM) for major equipment (e.g., pumps, panels etc.).

2. Scope of Work & Standards

- **Compliance:** All works must strictly comply with the State fire authority norms.
- **SITC:** The scope includes Supply, Installation, Testing, and Commissioning of all components (fire pumps, hydrants, sprinklers, hose reels, fire alarm panels, and extinguishers).
- **Approvals:** The vendor is fully responsible for obtaining NOCs, approvals, and completion certificates from local fire and statutory authorities.

3. Price, Quotation, and Taxes

- **All-Inclusive Rates:** Quoted prices must include the cost of products, materials, labour, transportation, insurance, and all applicable taxes. GST must be quoted and billed separately.
- **Price Validity:** Rates must remain firm, fixed, and valid for a minimum of 30 days from the date of the quotation opening.
- **Escalation:** No price escalation will be entertained during and after the execution period.



4. Commercial Terms & Penalties

- **Security Deposit / Performance Guarantee:** Successful bidder will be required to submit a security deposit (typically 5% of the total contract value) soon after receiving the work order and before executing the work (for the duration of the defect liability period).
- **Liquidated Damages:** A penalty clause for delays, usually deducting 0.5% to 1% of the total project cost per week of delay, up to a maximum limit (often 10%).
- **Payment Terms:** Structured in milestones (e.g., 50% on material delivery, 40% on satisfactory installation, and 10% retention upon successful testing, handing over, and approval of authority).

5. Execution & Warranty

- **Project Completion:** The installation must be completed within the stipulated time frame (e.g., 10 to 15 days) from the date of the work order.
- **Defect Liability / Warranty:** Comprehensive onsite warranty for a minimum of 1 year from the date of final commissioning and handover.
- **Statutory Compliance:** The service provider must comply with labour laws and other regulations as applicable.

M
26/5/26
Principal (I/C)
Principal
Karanjia Autonomous College, Karanjia
Mayurbhanj
Karanjia, Mayurbhanj

Prepared by
S. Nigam

FIRST FLOOR PLAN

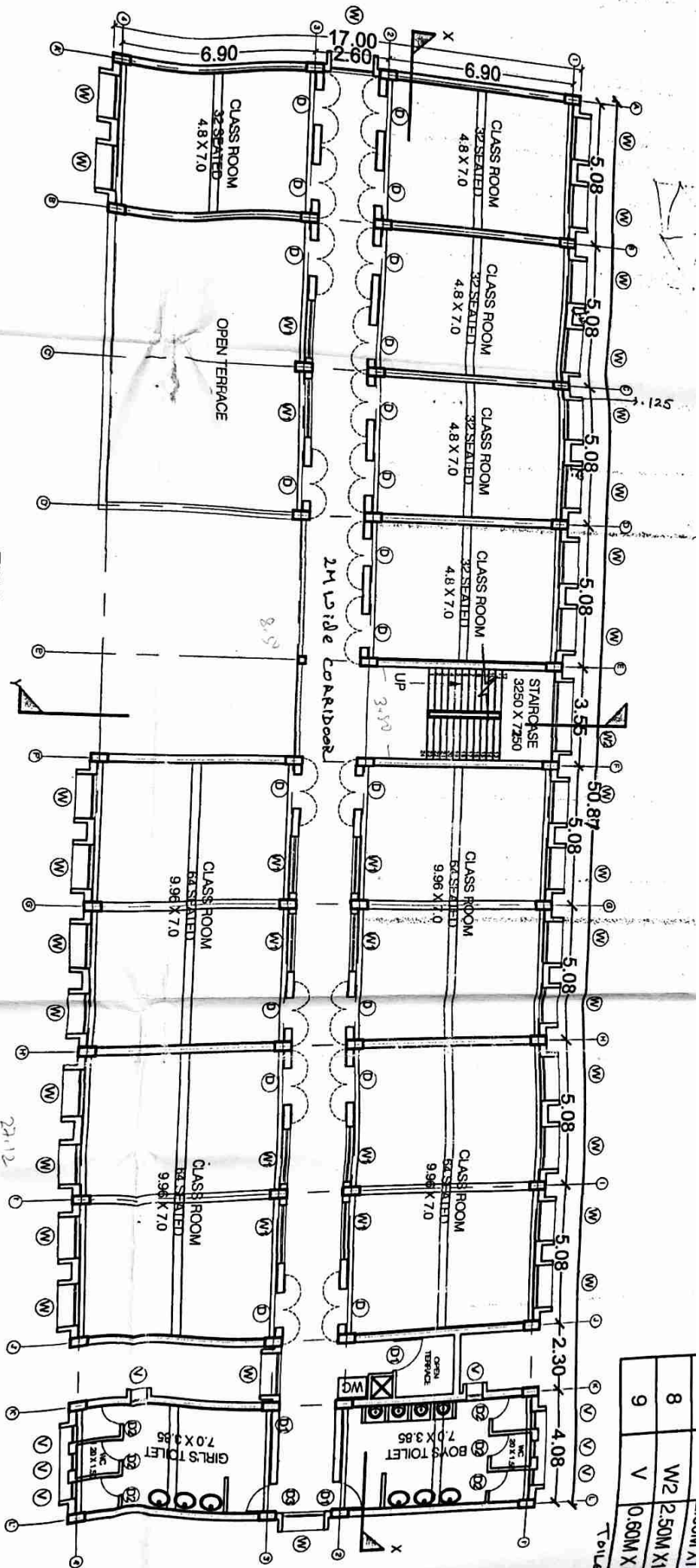

8	W2	2.50M X 1.20M
9	V	0.60M X 0.60M

Toilet Door
UPVC IN
HS Door

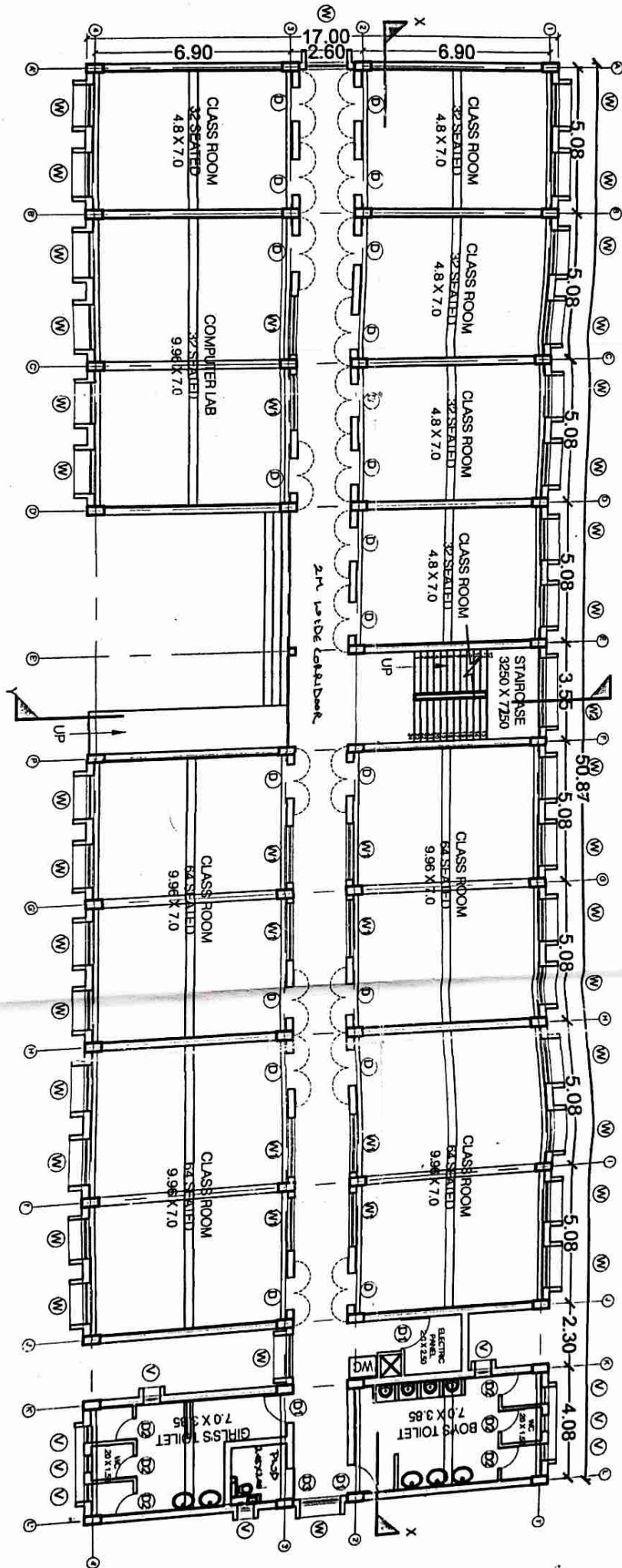

GROUND FLOOR PLAN

SCHEDULE OF DOORS AND WINDOWS

SL.NO	TYPE	SIZE	SILL LVL.	LINTEL LVL.	DESCRIPTION	LOCATION
1	D	1.20M X 2.10M	-	2.10M	DOUBLE LEAF	CLASS ROOM DOORS
2	* D1	1.05M X 2.10M	-	2.10M	SINGLE LEAF	TOILET MAIN, ELECTRIC PANEL ROOM DOORS
3	* D2	0.75M X 2.10M	-	2.10M	SINGLE LEAF	TOILET CUBICAL DOORS
4	* D3	1.15M X 2.10M	-	2.10M	SINGLE LEAF	PERSON WITH HANDICAP TOILET DOORS
5	D4	1.20M X 2.10M	-	2.10M	DOUBLE LEAF	STORES, UNIVERSITIES, KITCHENS
6	W	1.50M X 2.10M	0.90M	3.00M/BEAM BOTTOM	OPENABLE WINDOW WITH 2 PART TOP FIXED	ALL OUTER FACADE WINDOWS
7	W1	2.00M X 1.20M	0.90M	2.10M	THREE TRACK THREE PANE SLIDING WINDOW	ALL INNER FACADE WINDOWS
8	W2	2.50M X 1.20M	0.90M	2.10M	THREE TRACK THREE PANE SLIDING WINDOW	STAIRCASE WINDOWS
9	V	0.60M X 0.60M	1.50M	2.10M	VENTILATOR/TOP HUNG	TOILETS

TOILET DOORS - D1, D2, D3 (*)
 UPVC IN CONSTAL AREAS
 MS DOORS IN OTHER COLLEGES

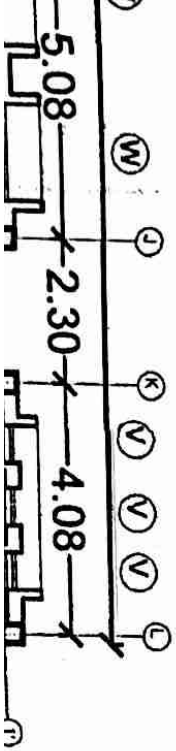

THIS IS
 MISS
 BE U
 STOR
 IN AA
 MEC
 OTH
 WITH
 S

UPVC
 UPVC
 UPVC
 UPVC
 UPVC
 UPVC
 UPVC

THIS DRAWING IS THE PROPERTY & COPYRIGHT OF M/S SPACE ACE & NO PART OF THIS DRAWING MAY BE USED OR REPRODUCED IN ANY MANNER, STORED IN A RETRIEVAL SYSTEM, OR TRANSMITTED IN ANY FORM OR BY ANY MEANS, ELECTRONIC, MECHANICAL, PHOTOCOPYING, RECORDING OR OTHERWISE, EXCEPT FOR THE RELATED PROJECT, WITHOUT THE WRITTEN PERMISSION OF M/S SPACE ACE ARCHITECTS & ENGINEERS

NOTE:-

1. DO NOT SCALE THE DRAWING, FOLLOW WRITTEN DIMENSION ONLY.
2. ALL DIMENSIONS IN MM. AND LEVELS IN METERS.
3. 750 WIDE PLINTH PROTECTION TO BE PROVIDED ALL AROUND THE BUILDING.
4. SKIRTING SHALL BE 100MM. HIGH FROM FINISHED FLOOR LEVEL.
5. TOILET, PANTRY, KITCHEN VERANDAH & BALCONY FLOOR LEVEL SHALL BE 12 MM. DOWN FROM GENERAL FLOOR LEVEL.
6. CUPBOARDS SHALL HAVE SKIRTING OF 100 MM. HIGH.
7. LOCATION, SIZES & LEVELS OF MANHOLES TO BE CO-ORDINATED WITH EXTERNAL SEWERAGE LAY OUT PLAN GOT APPROVED BY ENGG. INCHARGE.
8. ALL MEASUREMENT MUST BE CHECKED AT SITE BY CONTRACTOR.

AREAS:

GROUND FLOOR PLAN: 785.32sqm
FIRST FLOOR PLAN: 713.70sqm
TOTAL FLOOR PLAN: 1499.02sqm

REVISIONS: Schedule of Doors
to Windows Mentioned on the
drawings

CLIENT:

KARANJIA (ALTO) COLLEGE,
KARANJIA

TITLE:

FLOOR PLANS

CLIENT:

Mr. Anil
Principal
Karnata Autonomous College, Karanja
Maharashtra

ARCHITECT:

Rohit Sharma
Ar. ROHIT SHARMA
Regd. No. - CA/2015/72502



DRAWN BY : SHRABANEE

DATE : 22-08-19

SCALE : 1:100

DRAWING NO. :
SA/PWD/WB/21/KACK/REV/06/AD/001

JOB NO. : CUJ/12

CHECKED BY : ROHIT SHARMA

SPACE ACE
ARCHITECTS, ENGINEERS &
PLANNERS

V-204/5,
D.L.F. CITY III,
GURGAON, HARYANA - 122002
PH - 0124-400618, FAX: 0124-2365019
E-MAIL : spacece.india@gmail.com

FRONT ELEVATION

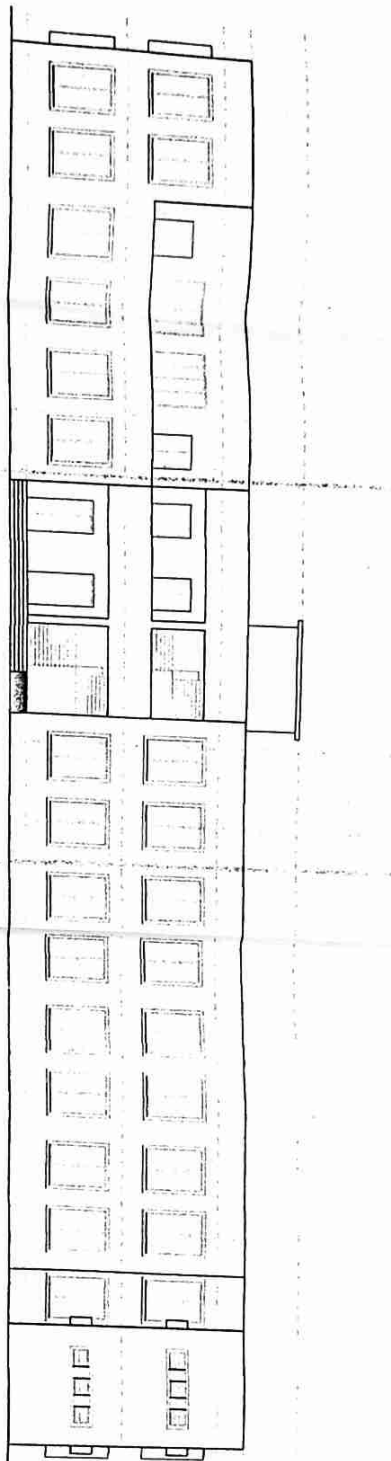

- HEAD ROOM LVL. +10.2m ○
- ROOF LVL. +8.8m ○
- SECOND FLOOR LVL. +7.8 ○
- FIRST FLOOR LVL. +4.2m ○
- RAMP LVL. +0.8m ○
- GROUND LVL. ±0.0 ○

RIGHT ELEVATION

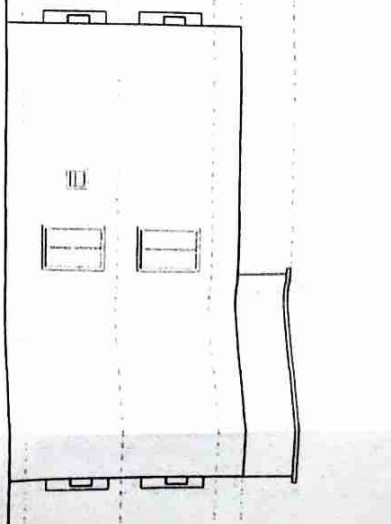

REAR ELEVATION

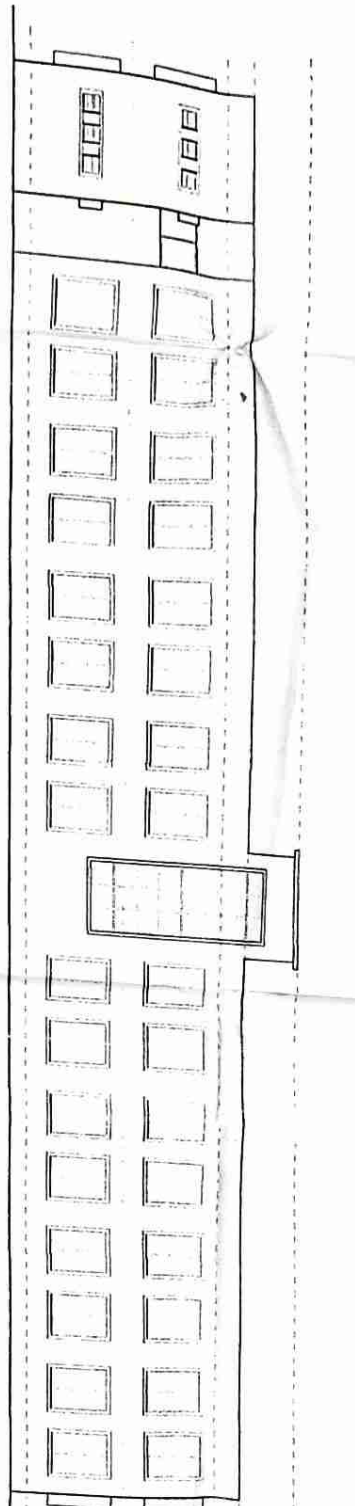

- 1st FLOOR LVL. +10.8m ○
- RAFTER LVL. +8.8m ○
- SECOND FLOOR LVL. +7.8 ○
- FIRST FLOOR LVL. +4.5m ○
- BATH LVL. -0.6m ○
- GRAVEL LVL. -0.0 ○

LEFT ELEVATION

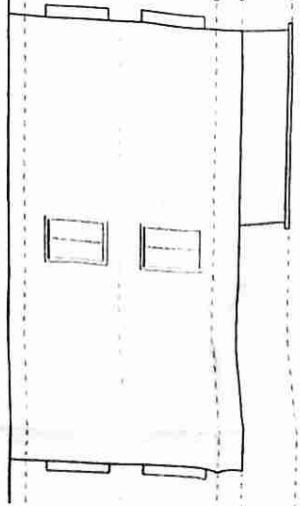

SECTION XX

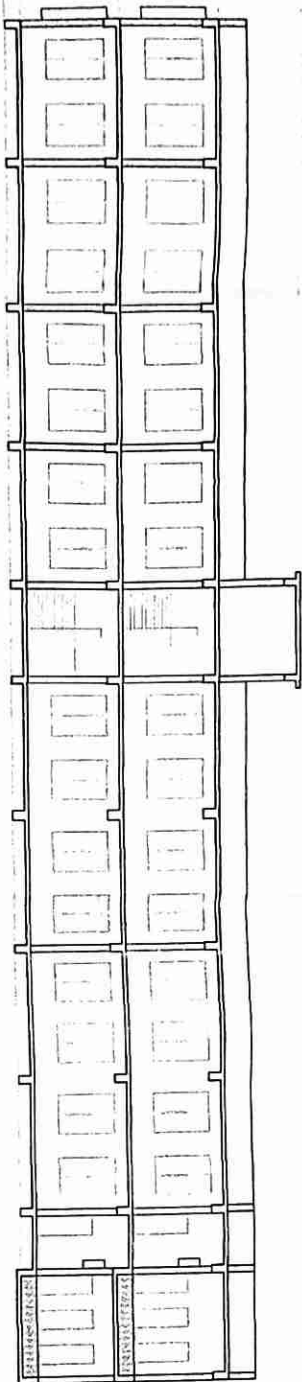

- 1ST FLOOR LVL. +1.0m ○
- 2ND FLOOR LVL. +2.0m ○
- 3RD FLOOR LVL. +3.0m ○
- 4TH FLOOR LVL. +4.0m ○
- 5TH FLOOR LVL. +5.0m ○
- 6TH FLOOR LVL. +6.0m ○
- 7TH FLOOR LVL. +7.0m ○
- 8TH FLOOR LVL. +8.0m ○
- 9TH FLOOR LVL. +9.0m ○
- 10TH FLOOR LVL. +10.0m ○
- 11TH FLOOR LVL. +11.0m ○
- 12TH FLOOR LVL. +12.0m ○
- 13TH FLOOR LVL. +13.0m ○
- 14TH FLOOR LVL. +14.0m ○
- 15TH FLOOR LVL. +15.0m ○
- 16TH FLOOR LVL. +16.0m ○
- 17TH FLOOR LVL. +17.0m ○
- 18TH FLOOR LVL. +18.0m ○
- 19TH FLOOR LVL. +19.0m ○
- 20TH FLOOR LVL. +20.0m ○
- 21ST FLOOR LVL. +21.0m ○
- 22ND FLOOR LVL. +22.0m ○
- 23RD FLOOR LVL. +23.0m ○
- 24TH FLOOR LVL. +24.0m ○
- 25TH FLOOR LVL. +25.0m ○
- 26TH FLOOR LVL. +26.0m ○
- 27TH FLOOR LVL. +27.0m ○
- 28TH FLOOR LVL. +28.0m ○
- 29TH FLOOR LVL. +29.0m ○
- 30TH FLOOR LVL. +30.0m ○
- 31ST FLOOR LVL. +31.0m ○
- 32ND FLOOR LVL. +32.0m ○
- 33RD FLOOR LVL. +33.0m ○
- 34TH FLOOR LVL. +34.0m ○
- 35TH FLOOR LVL. +35.0m ○
- 36TH FLOOR LVL. +36.0m ○
- 37TH FLOOR LVL. +37.0m ○
- 38TH FLOOR LVL. +38.0m ○
- 39TH FLOOR LVL. +39.0m ○
- 40TH FLOOR LVL. +40.0m ○
- 41ST FLOOR LVL. +41.0m ○
- 42ND FLOOR LVL. +42.0m ○
- 43RD FLOOR LVL. +43.0m ○
- 44TH FLOOR LVL. +44.0m ○
- 45TH FLOOR LVL. +45.0m ○
- 46TH FLOOR LVL. +46.0m ○
- 47TH FLOOR LVL. +47.0m ○
- 48TH FLOOR LVL. +48.0m ○
- 49TH FLOOR LVL. +49.0m ○
- 50TH FLOOR LVL. +50.0m ○

SECTION AT YY

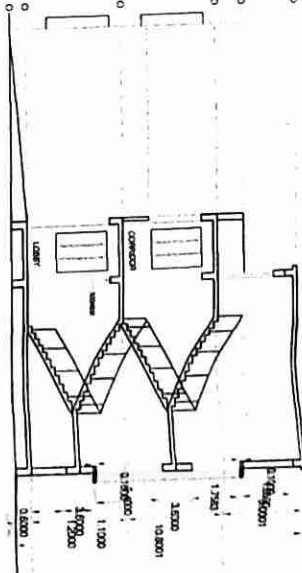

215
 10/10/10
 Chief Engineer Building
 Ontario
 State Project Director, OCE/PE
 Higher Education Department

THIS DRAWING IS THE PROPERTY & COPYRIGHT OF M/S SPACE ACE & NO PART OF THIS DRAWING MAY BE USED OR REPRODUCED IN ANY MANNER, STORED IN A RETRIEVAL SYSTEM, OR TRANSMITTED IN ANY FORM OR BY ANY MEANS, ELECTRONIC, MECHANICAL, PHOTOCOPYING, RECORDING OR OTHERWISE, EXCEPT FOR THE RELATED PROJECT, WITHOUT THE WRITTEN PERMISSION OF M/S SPACE ACE

NOTE :-

1. DO NOT SCALE THE DRAWING, FOLLOW WRITTEN DIMENSION ONLY.
2. ALL DIMENSIONS IN MM. AND LEVELS IN METERS.
3. 750 WIDE PLINTH PROTECTION TO BE PROVIDED ALL AROUND THE BUILDING.
4. SKIRTING SHALL BE 100MM. HIGH FROM FINISHED FLOOR LEVEL.
5. TOILET, PANTRY, KITCHEN VERANDAH & BALCONY FLOOR LEVEL SHALL BE 12 MM. DOWN FROM GENERAL FLOOR LEVEL.
6. CUPBOARDS SHALL HAVE SKIRTING OF 100 MM. HIGH.
7. LOCATION, SIZES & LEVELS OF MANHOLES TO BE CO-ORDINATED WITH EXTERNAL SEWERAGE LAY OUT PLAN GOT APPROVED BY ENGG. INCHARGE.
8. ALL MEASUREMENT MUST BE CHECKED AT SITE BY CONTRACTOR.

AREAS:

GROUND FLOOR PLAN: 785.32sqm
FIRST FLOOR PLAN: 713.70sqm
TOTAL FLOOR PLAN: 1499.02sqm

REVISIONS *Schedule of Doors & Windows mentioned on the Drawings*

Rohit Sharma

CLIENT:

KARANJIA (AUTO) COLLEGE,
KARANJIA

TITLE:

SECTIONS AND ELEVATIONS

CLIENT:

Rohit Sharma
Principal
Karanya Autonomous College, Karanja,
Mayurbhanj

ARCHITECT:

Rohit Sharma

Ar. ROHIT SHARMA
Regd. No.- CA/2015/72502



DRAWN BY : SHRABANEE

DATE : 22-08-19

SCALE : 1:100

DRAWING NO. :
SAPWD/WB/21/KACK/REV/06/AD/002

JOB NO. : CUJ/12

CHECKED BY : ROHIT SHARMA

SPACE ACE

ARCHITECTS, ENGINEERS &
PLANNERS

Space Ace

V-20A/5,
D.I.F. CITY III,
GURBAKONJ, HARYANA - 122002
PH - 0124-4106618, FAX: 0124-2360329
E-MAIL : spaceace.india@gmail.com